

# BALLINA FLOOD RELIEF SCHEME EIAR

## Appendix 18.2: Plates - Cultural Heritage

MGW0290  
S4.P01  
November 2024

## Appendix 18

### Plates

Plate 18-1 View towards junction of northern Lower Bridge elevation and tree-lined Bachelor's Walk area with commercial premises opposite.....	1
Plate 18-2 View of existing flood wall elevation along Bachelor's Walk.....	1
Plate 18-3 View towards northern elevation of Lower Bridge along Bachelor's Walk.....	2
Plate 18-4 View towards existing flood walling along Bachelor's Walk and mid-twentieth century housing fronting along same (from Clare Street – Howley Street) .....	2
Plate 18-5 View towards floating jetty along northern area of Bachelor's Walk works location .....	3
Plate 18-6 View towards temporary works area at former Ballina Dairy/Co-Op north of Bachelor's Walk .....	3
Plate 18-7 Lower Bridge wing wall (northern elevation) tie-in with existing flood relief walling (left) .....	4
Plate 18-8 Existing flood walling along Clare Street (Howley Street).....	4
Plate 18-9 Wing wall of Lower Bridge and tie-in with existing flood walling along Clare Street (Howley Street).....	5
Plate 18-10 View towards north (downstream) along existing flood walling at Clare Street (Howley Street).....	5
Plate 18-11 View of (modified) riverbank/fishing access CH01 along flood walling at Clare Street (Howley Street) .....	6
Plate 18-12 View of riverbank/fishing access CH02 along flood walling at Clare Street (Howley Street) .....	6
Plate 18-13 View of roadside riverbank/fishing to stone access to steps CH02 access along flood walling at Clare Street (Howley Street).....	7
Plate 18-14 View from riverbank of roadside access to pier CH03 along flood walling at Clare Street (Howley Street) .....	7
Plate 18-15 View of Pier CH03 along riverbank at Clare Street (Howley Street).....	8
Plate 18-16 View of Marian Shrine (1954) CH04 along riverbank at Clare Street (Howley Street) .....	8
Plate 18-17 View of junction between Upper Bridge curving wing wall and Cathedral Road existing flood walling .....	9
Plate 18-18 View of masonry tie-in of Upper Bridge to existing flood walling along Cathedral Road .....	9
Plate 18-19 View of roadside flood walling elevation adjacent Upper Bridge along Cathedral Road. Note protruding lower courses and later repointing with 'FAS 1996' inscription.....	10
Plate 18-20 View of flood wall terminus, access steps and riverside stone paved platform/quayside adjacent Upper Bridge along Cathedral Road. ....	10
Plate 18-21 View of riverside elevation of flood walling and stone paved platform/quayside adjacent Upper Bridge along Cathedral Road. Note considerable wall height .....	11
Plate 18-22 View of cut stone drainage feature along base of flood wall at riverside elevation adjacent Upper Bridge, Cathedral Road.....	11
Plate 18-23 View of stone access steps to riverside quay area near Upper Bridge, Cathedral Road.....	12
Plate 18-24 View of roadside elevation flood walling adjacent Lower Bridge, Cathedral Road.....	12
Plate 18-25 View along flood walling and riverside access from Lower Bridge area, Cathedral Road.....	13
Plate 18-26 View towards Upper Bridge of riverside access footpath/platform .....	13
Plate 18-27 View towards Cathedral Road existing flood walling and public riverside access from Emmet Street .....	14
Plate 18-28 View towards Cathedral Road existing flood walling and St Muredach's Cathedral from Emmet Street .....	14
Plate 18-29 View towards public access to riverside along Cathedral Road .....	15
Plate 18-30 View towards existing public riverside amenity area and street furniture along Cathedral Road.....	15
Plate 18-31 View of railings of St Muredach's Cathedral (RPS 30) along Cathedral Road .....	16
Plate 18-32 View towards interior area of medieval Augustinian Abbey SMR MA030-074001- along Cathedral Road .....	16
Plate 18-33 View towards elaborate west door opening of medieval Augustinian Abbey SMR MA030-074001- along Cathedral Road.....	17

## Appendix 18

Plate 18-34 View towards junction of Emmet Street with Upper Bridge. Note no change in masonry style from wing wall to quay wall .....	17
Plate 18-35 View along quayside walling at Emmet Street, towards Upper Bridge .....	18
Plate 18-36 View along quayside at Emmet Street towards Lower Bridge with modern railing inserts .....	18
Plate 18-37 View of river access steps along quayside at Emmet Street .....	19
Plate 18-38 View of river access steps and mooring point along quayside at Emmet Street .....	19
Plate 18-39 View towards recently renovated pair of semi-detached townhouses (Mary Robinson birthplace) and Emmet Street quayside .....	20
Plate 18-40 View from Emmet Street quayside towards opposite riverbank and St Muredach's Cathedral .....	20
Plate 18-41 View of vegetated abutting flood walling to Upper Bridge southern wing wall at Ridgepool Road .....	21
Plate 18-42 View of tie-in location of existing wall with Upper Bridge at Ridgepool Road. Note roughcast render .....	21
Plate 18-43 View from Upper Bridge of stop-start upstanding flood walling with interspersed modern railings along Ridgepool Road .....	22
Plate 18-44 View of walling along Ridgepool Road with interspersed railings and curved coping treatment .....	22
Plate 18-45 View towards Salmon Weir and adjacent weir building fronting Ridgepool Road .....	23
Plate 18-46 External wall elevation to Salmon Weir building, restored 2011 .....	23
Plate 18-47 View towards cast concrete flood walling and pedestrian bridge .....	24
Plate 18-48 View towards cast concrete stepped riverside wall elevation along Ridgepool Road .....	24
Plate 18-49 View towards riverside wall elevation (rendered and painted) upstream from pedestrian bridge, along Ridgepool Road .....	25
Plate 18-50 View of railing abutment to southern parapet of Upper Bridge to rear of Ballina Manor Hotel .....	25
Plate 18-51 View along riverfront at rear of Ballina Manor Hotel. Note modernised surface treatment, modern railings and access ramps/steps .....	26
Plate 18-52 View along riverfront at rear of Ballina Manor Hotel. Note modern stepped platform, railings and stepped angling river access .....	26
Plate 18-53 View towards south and terminus area to rear of Ballina Manor Hotel .....	27
Plate 18-54 View towards Salmon Weir and rear area of Barrett Street including derelict warehouses and Ballina Arts Centre (red roof) .....	27
Plate 18-55 View towards rear area of Ballina Arts Centre. Note that riverside access to the former warehouse(s) fronting the river was not possible during field survey .....	28
Plate 18-56 View towards river frontage area to rear of derelict warehouses and Ballina Arts centre requiring replacement flood walling .....	28
Plate 18-57 View towards river frontage area to rear of Ballina Manor Hotel requiring replacement glass walling in combination with replacement flood walling .....	29
Plate 18-58 View along Brusna riverbank adjacent to access bridge to Shanaghy Heights .....	29
Plate 18-59 View upstream along Brusna riverbanks adjacent to R294 .....	30
Plate 18-60 Community installed information signage at Rathkip roadside amenity area .....	30
Plate 18-61 Replica ringfort community installation at Rathkip along the R294 .....	31
Plate 18-62 View downstream to River Brusna and works area riverbank (left) from Rathkip Bridge .....	31
Plate 18-63 View of Rathkip Bridge (northern parapet) .....	32
Plate 18-64 View of railway bridge south of Tullyegan works area (in active use) .....	32
Plate 18-65 View of Rahans Bridge MA-N26-001.00 eastern parapet along N26 .....	33
Plate 18-66 View toward Tullegan stream elevation of Rahans Bridge (N26) .....	33
Plate 18-67 View towards west from N26 Rahans Bridge of heavily vegetated stream banks to Tullyegan stream .....	34
Plate 18-68 View towards culverted open channel area of Bunree stream, adjacent N59 at Moyvale Park .....	34
Plate 18-69 View towards gabion baskets and culverted section of Bunree stream at Moyvale Park .....	35

## Appendix 18

---

Plate 18-70 View east along Behy Road .....	35
Plate 18-71 View towards Creteboom SS in River Moy from Moy Boat Club .....	36
Plate 18-72 View towards west elevation Moy Boat Club building (modern) at Creggs Road/Quay Rad junction .....	36
Plate 18-73 View towards north elevation Moy Boat Club building (modern) at Creggs Road/Quay Rad junction .....	37
Plate 18-74 View of Crocketts Quay (ACA) area, River Moy (Quignamanger enviorns) .....	37



## 18 PLATES



**Plate 18-1 View towards junction of northern Lower Bridge elevation and tree-lined Bachelor's Walk area with commercial premises opposite**



**Plate 18-2 View of existing flood wall elevation along Bachelor's Walk**

**Appendix 18**

---



**Plate 18-3 View towards northern elevation of Lower Bridge along Bachelor's Walk**



**Plate 18-4 View towards existing flood walling along Bachelor's Walk and mid-twentieth century housing fronting along same (from Clare Street – Howley Street)**



**Appendix 18**

---



**Plate 18-5 View towards floating jetty along northern area of Bachelor's Walk works location**



**Plate 18-6 View towards temporary works area at former Ballina Dairy/Co-Op north of Bachelor's Walk**

## Appendix 18



**Plate 18-7 Lower Bridge wing wall (northern elevation) tie-in with existing flood relief walling (left)**



**Plate 18-8 Existing flood walling along Clare Street (Howley Street)**



**Appendix 18**

---



**Plate 18-9 Wing wall of Lower Bridge and tie-in with existing flood walling along Clare Street (Howley Street)**



**Plate 18-10 View towards north (downstream) along existing flood walling at Clare Street (Howley Street)**

**Appendix 18**

---



**Plate 18-11 View of (modified) riverbank/fishing access CH01 along flood walling at Clare Street (Howley Street)**



**Plate 18-12 View of riverbank/fishing access CH02 along flood walling at Clare Street (Howley Street)**



## Appendix 18



**Plate 18-13 View of roadside riverbank/fishing to stone access to steps CH02 access along flood walling at Clare Street (Howley Street)**



**Plate 18-14 View from riverbank of roadside access to pier CH03 along flood walling at Clare Street (Howley Street)**



## Appendix 18



**Plate 18-15 View of Pier CH03 along riverbank at Clare Street (Howley Street)**



**Plate 18-16 View of Marian Shrine (1954) CH04 along riverbank at Clare Street (Howley Street)**



## Appendix 18



**Plate 18-17 View of junction between Upper Bridge curving wing wall and Cathedral Road existing flood walling**



**Plate 18-18 View of masonry tie-in of Upper Bridge to existing flood walling along Cathedral Road**



## Appendix 18



**Plate 18-19 View of roadside flood walling elevation adjacent Upper Bridge along Cathedral Road. Note protruding lower courses and later repointing with 'FAS 1996' inscription**



**Plate 18-20 View of flood wall terminus, access steps and riverside stone paved platform/quayside (CH05) adjacent Upper Bridge along Cathedral Road.**



**Appendix 18**

---



**Plate 18-21 View of riverside elevation of flood walling and stone paved platform/quayside adjacent Upper Bridge along Cathedral Road. Note considerable wall height**



**Plate 18-22 View of cut stone drainage feature along base of flood wall at riverside elevation adjacent Upper Bridge, Cathedral Road**



## Appendix 18



**Plate 18-23 View of stone access steps to riverside quay area near Upper Bridge, Cathedral Road**



**Plate 18-24 View of roadside elevation flood walling adjacent Lower Bridge, Cathedral Road**

## Appendix 18



**Plate 18-25 View along flood walling and riverside access from Lower Bridge area, Cathedral Road**



**Plate 18-26 View towards Upper Bridge of riverside access footpath/platform**



**Appendix 18**

---



**Plate 18-27 View towards Cathedral Road existing flood walling and public riverside access from Emmet Street**



**Plate 18-28 View towards Cathedral Road existing flood walling and St Muredach's Cathedral from Emmet Street**

## Appendix 18



Plate 18-29 View towards public access to riverside along Cathedral Road



Plate 18-30 View towards existing public riverside amenity area and street furniture along Cathedral Road



## Appendix 18



**Plate 18-31 View of railings of St Muredach's Cathedral (RPS 30) along Cathedral Road**



**Plate 18-32 View towards interior area of medieval Augustinian Abbey SMR MA030-074001- along Cathedral Road**



## Appendix 18



**Plate 18-33 View towards elaborate west door opening of medieval Augustinian Abbey SMR MA030-074001- along Cathedral Road**



**Plate 18-34 View towards junction of Emmet Street with Upper Bridge. Note no change in masonry style from wing wall to quay wall**



## Appendix 18

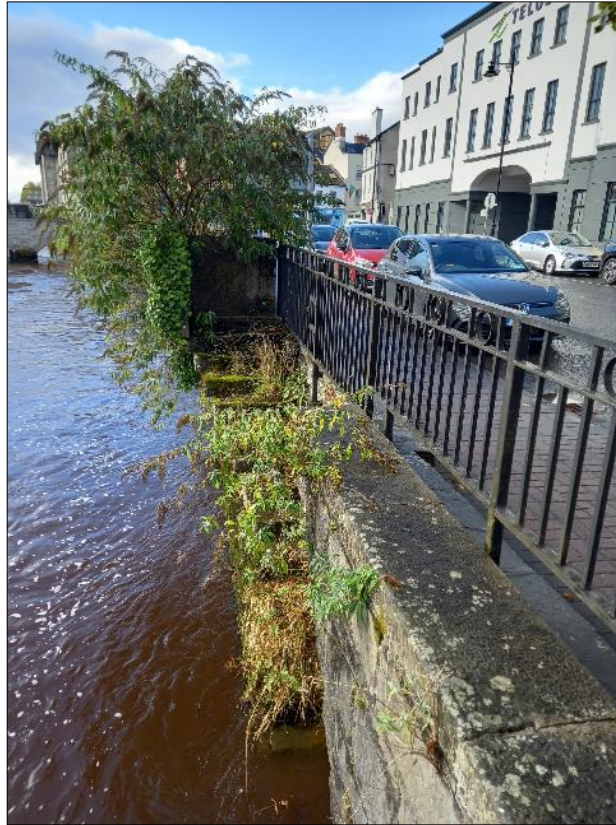

**Plate 18-35 View along quayside walling at Emmet Street, towards Upper Bridge**



**Plate 18-36 View along quayside at Emmet Street towards Lower Bridge with modern railing inserts**

## Appendix 18



**Plate 18-37 View of river access steps along quayside at Emmet Street**



**Plate 18-38 View of river access steps and mooring point along quayside at Emmet Street**



## Appendix 18



**Plate 18-39 View towards recently renovated pair of semi-detached townhouses (Mary Robinson birthplace) and Emmet Street quayside**



**Plate 18-40 View from Emmet Street quayside towards opposite riverbank and St Muredach's Cathedral**

## Appendix 18



**Plate 18-41 View of vegetated abutting flood walling to Upper Bridge southern wing wall at Ridgepool Road**



**Plate 18-42 View of tie-in location of existing wall with Upper Bridge at Ridgepool Road. Note roughcast render**



## Appendix 18



**Plate 18-43 View from Upper Bridge of stop-start upstanding flood walling with interspersed modern railings along Ridgepool Road**



**Plate 18-44 View of walling along Ridgepool Road with interspersed railings and curved coping treatment**



## Appendix 18



**Plate 18-45 View towards Salmon Weir and adjacent weir building fronting Ridgpool Road**



**Plate 18-46 External wall elevation to Salmon Weir building, restored 2011**



## Appendix 18



**Plate 18-47 View towards cast concrete flood walling and pedestrian bridge**



**Plate 18-48 View towards cast concrete stepped riverside wall elevation along Ridgpool Road**



## Appendix 18



**Plate 18-49 View towards riverside wall elevation (rendered and painted) upstream from pedestrian bridge, along Ridgpool Road**



**Plate 18-50 View of railing abutment to southern parapet of Upper Bridge to rear of Ballina Manor Hotel**

## Appendix 18



**Plate 18-51 View along riverfront at rear of Ballina Manor Hotel. Note modernised surface treatment, modern railings and access ramps/steps**



**Plate 18-52 View along riverfront at rear of Ballina Manor Hotel. Note modern stepped platform, railings and stepped angling river access**



## Appendix 18



**Plate 18-53 View towards south and terminus area to rear of Ballina Manor Hotel**



**Plate 18-54 View towards Salmon Weir and rear area of Barrett Street including derelict warehouses and Ballina Arts Centre (red roof)**

## Appendix 18



**Plate 18-55 View towards rear area of Ballina Arts Centre. Note that riverside access to the former warehouse(s) fronting the river was not possible during field survey**



**Plate 18-56 View towards river frontage area to rear of derelict warehouses and Ballina Arts centre requiring replacement flood walling**



## Appendix 18



**Plate 18-57 View towards river frontage area to rear of Ballina Manor Hotel requiring replacement glass walling in combination with replacement flood walling**



**Plate 18-58 View along Brusna riverbank adjacent to access bridge to Shanaghy Heights**





Plate 18-59 View upstream along Brusna riverbanks adjacent to R294

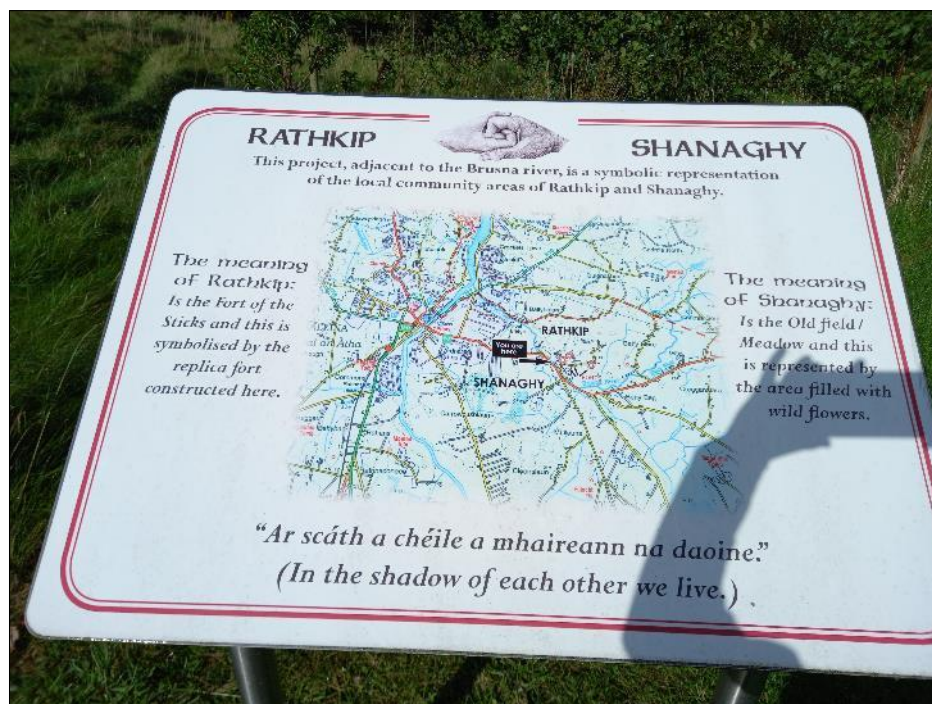

Plate 18-60 Community installed information signage at Rathkip roadside amenity area



**Appendix 18**

---



**Plate 18-61 Replica ringfort community installation at Rathkip along the R294**



**Plate 18-62 View downstream to River Brusna and works area riverbank (left) from Rathkip Bridge**



## Appendix 18



**Plate 18-63 View of Rathkip Bridge (northern parapet)**



**Plate 18-64 View of railway bridge south of Tullyegan works area (in active use)**



## Appendix 18



**Plate 18-65 View of Rahans Bridge MA-N26-001.00 eastern parapet along N26**



**Plate 18-66 View toward Tullegan stream elevation of Rahans Bridge (N26)**



**Appendix 18**

---



**Plate 18-67 View towards west from N26 Rahans Bridge of heavily vegetated stream banks to Tullyegan stream**



**Plate 18-68 View towards culverted open channel area of Bunree stream, adjacent N59 at Moyvale Park**



**Appendix 18**

---



**Plate 18-69 View towards gabion baskets and culverted section of Bunree stream at Moyvale Park**



**Plate 18-70 View east along Behy Road**

## Appendix 18



**Plate 18-71 View towards Creteboom SS in River Moy from Moy Boat Club**



**Plate 18-72 View towards west elevation Moy Boat Club building (modern) at Creggs Road/Quay Rad junction**



## Appendix 18



**Plate 18-73 View towards north elevation Moy Boat Club building (modern) at Creggs Road/Quay Rad junction**



**Plate 18-74 View of Crocketts Quay (ACA) area, River Moy (Quignamanger enviorns)**